

SCHILLERBUND OF CENTRAL HIGH SCHOOL

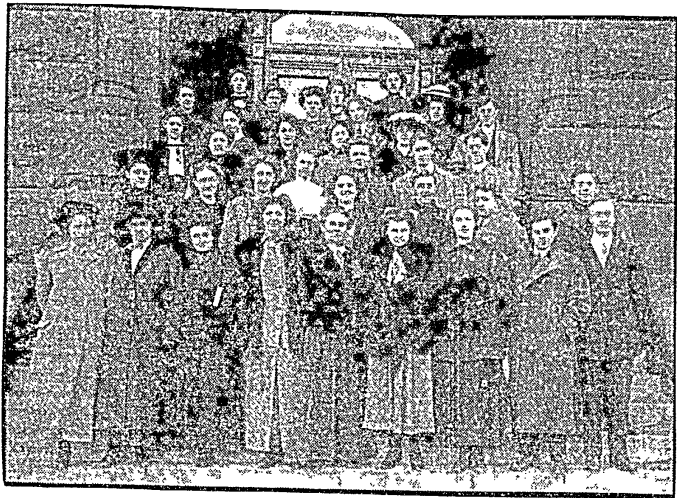

The Schillerbund, the German society of the Central high school, is one of the leading clubs of that institution. It is headed by Miss Rose Dengler, who has charge of the German course. It is composed of 40 members, with the purpose of putting their class work to a practical use.

The members shown in the picture

are: Front row—Annie Brown, Marie Watkins, Marian Morrill, Estella Goering, Rose Dengler, Erna Rackowsky, Lydia Woodbridge, Rolf Hovde, Henry Hollenbeck. Second row—Ruth Neimeyer, Mildred Helmer, Ethel Gonska, Loretta O'Gorman, Stanley Lamb, Roger Lerch, Nathan Cohen. Third row—Marjorie McMillan, May Dorland, Frances Berg, Elbert Vaughn, Ludwig Melander. Fourth row—Elsie Olson, Gudrum

Haakons, Fanny Karon, Sarah Walt, Margaret Rice, Gustaf Engel. Fifth row—Alice Wetzler, Alice Olson, Elfa Smith, Mabel Bailie. Sixth row—Sadie Gingold, Lena Rochlin. The following also are members of the society: Ruth Forbes, Mary Boyle, Dolly Crowley and Laura Fee.

Meetings are held every two weeks, at which a German program is held, all the recitations and songs being in German.